

MANDATORY DISCLOSURE

SHRI KRISHAN POLYTECHNIC

RATTAN DERA ROAD, KURUKSHETRA (HARYANA)

I. NAME OF THE INSTITUTION

SHRI KRISHAN POLYTECHNIC

RATTAN DERA ROAD ,KURUKSHETRA-136118

Phone No. 01744-223825, 1744-223826 Fax No. 01744-223826,01744-229641 e-mail :

sketpolyku@hry.nic.in ,skpkkr@rediffmail.com

II. NAME & ADDRESS OF THE DIRECTOR/PRINCIPAL

Dr. Durga Dass Sharma

Address:-RATTAN DERA ROAD,KURUKSHETRA-136118

Phone No. 01744-223825, 09416602858

E-mail: sketpolyku@hry.nic.in, skpkkr@rediffmail.com

III. NAME OF AFFILIATING UNIVERSITY

State Board of Technical Education, Haryana, Panchkula.

IV. GOVERNANCE

+ + Members of the Board and their brief background:

S. No.	Name	Nature of Association with the Promoting Body
1	Sh Sanjay Bansal	Chairman
2	Smt. Seema Bansal	Secretary
3	Smt. Bimal Bansal	Treasure
4	Sh. Rajan Goel	Trustee
5	Mrs. Suman Goel	Trustee
6	Mrs. Sindhu Gupta	Trustee
7	Mrs. Ashu Goel	Trustee
8	Dr. Durga Dass Sharma	Member Secretary

+ Members of Academic Advisory Body

S.No.	Name	Designation
1.	Sh Sanjay Bansal	Member
2.	Smt. Seema Bansal	Member
3.	Smt. Bimal Bansal	Member
4.	Sh. Rajan Goel	Member
5.	Sh. Pankaj Goel	Member
6.	Sh. Aman Bansal	Member
7.	Sh. Tirlochan Singh	Member
8.	Dr. Durga Dass Sharma	Member
9.	Sh. Neeraj Gandhi	Member

+ + Frequency of the Board Meetings and Academic Advisory Body

Meetings of the Governing Body and Academic Advisory Body are held two times in a year on semester basis

+ Organizational chart and processes

**SHRI KRISHAN POLYTECHNIC
KURUKSHETRA**

ORGANIZATIONAL STRUCTURE & CHART FOR DAY-TO-DAY OPERATIONS & MANAGEMENT

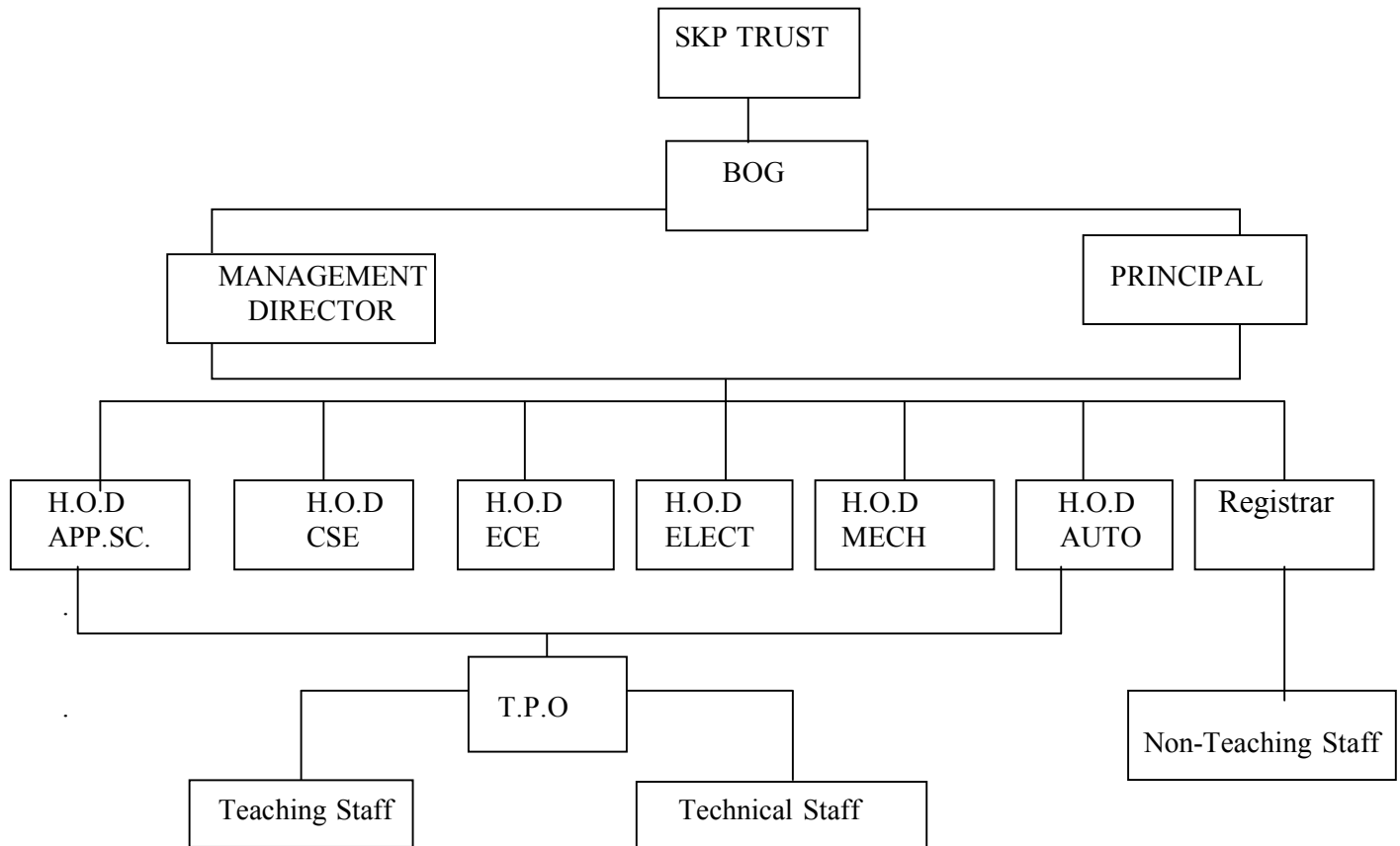

+ Nature and Extent of involvement of faculty and students in academic affairs/improvement

**The Faculty and students take active part in the academic affairs and improvements/
development of the Institution.**

+ Student Feedback on Institutional Governance/faculty performance

**Feedback from students is taken as per the Performa prescribed by the State Board of
Technical Education, Haryana**

- + Grievance redressed mechanism for faculty, staff and students

Regular meetings are held between the Principal and the Staff to discuss problems faced by the staff. The problem of staff is immediately removed.

V. PROGRAMMES

- + Name of the Programmers approved by the AICTE (Morning & Evening)

- + Morning Shift Programmes

1. **Diploma in Computer Engg.**
2. **Diploma in Electronics & Comm. Engg.**
3. **Diploma in Mechanical Engg.**
4. **Diploma in Electrical Engg.**
5. **Diploma in Automobile Engg.**
6. **Diploma in Civil Engg.**

- + Evening Shift Programmes

1. **Diploma in Computer Engg.**
2. **Diploma in Electronics & Comm. Engg.**
3. **Diploma in Mechanical Engg.**
4. **Diploma in Electrical Engg.**

- + Name of the Programmes accredited by the AICTE

- + For each Programme the following details are to be given:

1.
 1. Name : **Computer Engg.**
 2. Number of seats : **60**
 3. Duration : **3 years**

Cut off mark/rank for admission during the last three years:

Year	2017-18	2016-17	2015-16
Cut of Rank			
Cut of Marks	35%		35%

4. Fee: **Rs.26,900/-P.A. per student**
5. Placement Facilities : **Training & Placement Cell has been constituted.**

7. Campus placement in last three years with minimum salary, maximum salary and average salary:

S. No	Year	%Placement	Minimum Salary	Maximum Salary	Average Salary
1	2015-16	80%	8000/- P.M.	15,000/- P.M.	12,000/- P.M.
2	2016-17	90%	7000/- P.M	12000/- P.M	10,000/-P.M
3	2017-18	80%	8000/- P.M.	15,000/- P.M.	12,000/- P.M.

2. 1. Name : **Electronics &Comm. Engg.**
 2. Number of seats : **120**
 3. Duration : **3 years**

off mark/rank for admission during the last three years:

Year	2017-18	2016-17	2015-16
Cut of Rank			
Cut of Marks	35%		35%

4. Fee : **Rs. 26,900/- P.A. per student**
 5. Placement Facilities : **Training & Placement Cell has been constituted.**
 6. Campus placement in last three years with minimum salary, maximum salary and average salary :

S. No	Year	%Placement	Minimum Salary	Maximum Salary	Average Salary
1	2015-16	80%	8000/- P.M.	15,000/- P.M.	12,000/- P.M.
2	2016-17	90%	7000/- P.M	12000/- P.M	10,000/-P.M

3. 1. Name : **Mechanical Engg.**
 2. Number of seats : **120**
 3. Duration : **3 years**

Cut off mark/rank for admission during the last three years:

Year	2017-18	2016-17	2015-16
Cut of Rank			
Cut of Marks	35%		35%

4. Fee : **Rs. 26,900/- P.A. per student**

5. Placement Facilities: **Training & Placement Cell has been constituted.**

6. Campus placement in last three years with minimum salary, maximum salary and average salary :

S. No	Year	%Placement	Minimum Salary	Maximum Salary	Average Salary
1	2015-16	80%	8000/- P.M.	15,000/- P.M.	12,000/- P.M.
2	2016-17	90%	7000/- P.M	12000/- P.M	10,000/-P.M
3	2017-18	80%	8000/- P.M.	15,000/- P.M.	12,000/- P.M.

4. 1. Name : **Electrical Engg.**

2. Number of seats : **60**

3. Duration : **3 years**

Cut off mark/rank for admission during the last three years:

Year	2017-18	2016-17	2015-16
Cut of Rank			
Cut of Marks	35%		35%

4. Fee: **Rs. 26,900/- P.A. per student**

5. Placement Facilities : **Training & Placement Cell has been constituted.**

6. Campus placement in last three years with minimum salary, maximum salary and average salary :

S. No	Year	%Placement	Minimum Salary	Maximum Salary	Average Salary
1	2015-16	80%	8000/- P.M.	15,000/- P.M.	12,000/- P.M.
2	2016-17	90%	7000/- P.M	12000/- P.M	10,000/-P.M
3	2017-18	80%	8000/- P.M.	15,000/- P.M.	12,000/- P.M.

Evening Shift

+ For each Programme the following details are to be given :

1. 1 Name : **Computer Engg.**

2. Number of seats : **60**

3. Duration : **3 years**

Cut off mark/rank for admission during the last three years:

Year	2017-18	2016-17	2015-16
Cut of Rank			
Cut of Marks	35%		35%

4. Fee: **Rs. 26,900/-P.A. per student**
 5. Placement Facilities : **Training & Placement Cell has been constituted.**
 6. Campus placement in last three years with minimum salary, maximum salary and average salary:

S. No	Year	%Placement	Minimum Salary	Maximum Salary	Average Salary
1	2015-16	80%	8000/- P.M.	15,000/- P.M.	12,000/- P.M.
2	2016-17	90%	7000/- P.M	12000/- P.M	10,000/-P.M

2. 1. Name : **Electronics &Comm. Engg.**
 2. Number of seats : **60**
 3. Duration : **3 years**

Cut off mark/rank for admission during the last three years:

Year	2017-18	2016-17	2015-16
Cut of Rank			
Cut of Marks	35%		35%

4. Fee : **Rs. 26,900/- P.A. per student**
 5. Placement Facilities : **Training & Placement Cell has been constituted.**
 6. Campus placement in last three years with minimum salary, maximum salary and average salary:

S. No	Year	%Placement	Minimum Salary	Maximum Salary	Average Salary
1	2015-16	80%	8000/- P.M.	15,000/- P.M.	12,000/- P.M.
2	2016-17	90%	7000/- P.M	12000/- P.M	10,000/-P.M
3	2017-18	80%	8000/- P.M.	15,000/- P.M.	12,000/- P.M.

3. 1. Name : **Mechanical Engg.**
 2. Number of seats : **60**
 3. Duration : **3 years**

Cut off mark/rank for admission during the last three years:

Year	2017-18	2016-17	2015-16
Cut of Rank			
Cut of Marks	35%		35%

4. Fee : **Rs. 26,900/- P.A. per student**

5. Placement Facilities : **Training & Placement Cell has been constituted.**
6. Campus placement in last three years with minimum salary, maximum salary and average Salary :

S. No	Year	%Placement	Minimum Salary	Maximum Salary	Average Salary
1	2015-16	80%	8000/- P.M.	15,000/- P.M.	12,000/- P.M.
2	2016-17	90%	7000/- P.M	12000/- P.M	10,000/-P.M
3	2017-18	80%	8000/- P.M.	15,000/- P.M.	12,000/- P.M.

4. 1. Name : **Electrical Engg.**
2. Number of seats : **60**
3. Duration : **3 years**

Cut off mark/rank for admission during the last three years:

Year	2017-18	2016-17	2015-16
Cut of Rank			
Cut of Marks	35%		35%

4. Fee: **Rs. 26,900/- P.A. per student**
5. Placement Facilities : **Training & Placement Cell has been constituted.**
6. Campus placement in last three years with minimum salary, maximum salary and average salary:

S. No	Year	%Placement	Minimum Salary	Maximum Salary	Average Salary
1	2015-16	80%	8000/- P.M.	15,000/- P.M.	12,000/- P.M.
2	2016-17	90%	7000/- P.M	12000/- P.M	10,000/-P.M
3	2017-18	80%	8000/- P.M.	15,000/- P.M.	12,000/- P.M.

+ Name and duration of Programme(s) having affiliation/collaboration with Foreign University (s)/Institution(s) and being run in the same Campus along with status of their AICTE approval. If there is foreign collaboration, give the following details:

Details of the Foreign Institution/University :

Name of the University/Institution:

NOT APPLICABLE

Address

Website

Is the Institution/University Accredited in its Home Country

Ranking of the Institution/University in the Home country

Whether the degree offered is equivalent to and Indian Degree? If yes, the name of the agency which has approved equivalence. If no, implications for student in terms of pursuit of higher studies in India and abroad and job both within and outside the country.

Nature of Collaboration

Conditions of Collaboration

Complete details of Payment a student has to make to get the full benefit of collaboration

+ For each Collaborative/affiliated Programme give the following : Programme

Focus

NOT APPLICABLE

Number of seats Admission

Procedure Fee

Placement facility

Placement Records for last three years with minimum salary, maximum salary and average salary

+ Whether the Collaborative Programme is approved by AICTE ? If not whether the Domestic/Foreign Institution has applied to AICTE for approval as required under notification no. 37-3/Legal/Dated 16th May, 2005

NOT APPLICABLE

VI. FACULTY

+ Number of faculty member	:	67
Permanent Faculty	:	67
Visiting Faculty	:	As per requirement
Adjunct faculty	:	None
Guest faculty	:	As per requirement
+ Number of faculty employed and left during the last three years		
Faculty employed	:	215
Faculty Left	:	122

Annexure

S.No.	Name(s) of the Non-Teaching Faculty	Designation (Instructor/ Technician)	Qualification with field of Specialization		Date of Birth	Experience			Date of joining the Institution
			UG	PG		b) Teaching	b)Industry	c)Research	
						A	B	c	
Instructor									
Annexure									

1. The institution is required to submit:

i. A statement signed by each faculty member stating that he / she has been appointed and is working exclusively for the AICTE approved programme in the institution.

ii. An affidavit from the Chairman of the Trust / Society / Director of the institution stating that faculty members mentioned in the section 12 of the compliance report are exclusively teaching for the AICTE approved programme / institution.

2. The faculty in Humanities & Sciences / General subjects should be specifically mentioned.

- + Detail of fee, as approved by State fee Committee, for the Institution.

Tuition Fees: Rs. 18000/- P.A.

Student Fund: Rs. 1200/- P.A.

Development Fund : Rs. 4000/- P.A.

Other Fund : Rs. 3700/- P.A.

- + + Time schedule for payment of fee for the entire programme.

In April/May and Nov./Dec. every year, semester wise

- + + Number of scholarship offered by the institute, duration and amount

As per Institute Norms (Amended time to time)

- + + Criteria for fee waivers/scholarship.
One Semester Fee Waiver for Girls Students.
Other Scholarship/Fee waivers As per Institute Norms (Amended time to time)

- + Estimated cost of Boarding and Lodging in Hostels

Rs. 50,000/- P.A.

VII. ADMISSION

- + + Number of seats sanctioned with the year of approval.

2160 seats (Approved in, 2017-18, 2016-17 & 2015-16)

- + + Number of students admitted under various categories each year in the last three years.

- + Evening Shift - 240Students

Courses	1 st Year of approval by AICTE (give approval ref. no. & date)	2015-16				2016-17				2017-18			
		Sanctioned Intake		Actual Admissions		Sanctioned Intake		Actual admissions		Sanctioned Intake		Actual admissions	
		Morning	Evening	Morning	Evening	Morning	Evening	Morning	Evening	Morning	Evening	Morning	Evening
Electronics & Comm. Engg.	2005	120	60	13	01	120	60	40	00	60	30	131	17
Computer Engg.	2005	60	60	13	00	60	60	24	01	30	30	111	08
Electrical Engg.	2005	60	60	35	09	60	60	60	10	30	30	65	10
Mechanical Engg.	2005	120	60	108	38	120	60	120	57	60	30	134	43
Automobile Engg.	2011	60	0	0	-	60	0	0	0	30	0	0	0

+No. of applications received during last two years for admission under Management Quota and number admitted.

Application were received in the last two years and --260----- student were admitted.

X. ADMISSION PROCEDURE

- + Mention the admission test being followed, name and address of the Test Agency and its URL (Website).

D.E.T. Exam. conducted by State Counseling Board, Haryana.

www.techeduhry.nic.in & www.haryana.nic.in

- + Number of seats allotted to different Test Qualified candidates separately
[AIEEE/CET(State conducted test/University test)/Association conducted test]

All Seats are allotted through D.E.T conducted by State Government.

- + Calendar for admission against management/vacant seats:

As per schedule of Haryana State Counseling Society

- Last date for request for application :
- Last date for submission of application :
- Dates for announcing final results :
- Release of admission list (main list and waiting list should be announced on the same day):
- Date for acceptance by the candidate:
- Last Date for closing of admission. : **15-8-2017**
- Seating of the Academic Session: **16-07-2017 & 9-1-2018**

+++ Mention the cut-off levels of percentage & scores of the candidates in the admission test for the last three years.

Year	2015-16	2016-17	2017-18
Cut of Rank			
Cut of Marks	35%	35%	35%

+ Display marks scored in Test etc. and in aggregate for all candidates who were admitted. : **We follow counseling mode of admission notified by S.B.T.E.**

Item No. I-XI must be given in information brochure and must be hosted as fixed content in the website of the Institution.

The Website must be dynamically updated with regard to XII-XV. XII.

XII. APPLICATION FORM

+++ Downloadable application form with online submission possibilities.

<http://www.techeduhry.nic.in/>

LIST OF APPLICANTS

N.A.

+++ List of candidates whose applications have been received along with percentile/percentage score for each of the qualifying examination in separate categories for open seats. List of candidates who have applied along with percentage and percentile score for Management quota seats.

VIII. RESULTS :

N.A.

- ++ Composition of selection team for admission under Management Quota with the brief profiles of members (This information be made available in the public domain after the admission process is over).
- ++ Score of the individual candidates admitted arranged in order of merit.
- ++ List of candidates who have been offered admission.
- ++ Waiting list of the candidates in order of merit to be operative from the last date of joining of the first list candidates.
- ++ List of the candidates who joined within the date, vacancy position in each category before operation of waiting list.

XIV. INFORMATION ON INFRASTRUCTURE AND OTHER RESOURCES AVAILABLE LIBRARY:

- > > Number of Library books/Titles/Journals available (Programme-wise).

Attached

- > > List of online National/International Journals subscribed.
- > > E-Library facilities.

XV.

LABORATORI

Y:

For each

Laboratory

- > List of Major Equipment/Facilities **Attached**
- > List of Experimental Setup **Attached**
- > COMPUTING FACILITIES:
- > Number and Configuration of System : **Attached**
- > Total number of systems connected by LAN: **Attached**
- > Total number of systems connected to WAN: **Attached**
- > Internet bandwidth : **2 Mbps per student /24 Hrs.**

- > Major software packages available :, **MSDN's ,Mcfée Anti-Virus ,Corel, VB, Ms Office, Linux, Html, Javascript, Acrobat, Norton, Mac-fée, C, C++, CAD, Oracle, DOS , Java ,ASP.NET** etc.
- > Special purpose facilities available: **CD-writer, Scanner, Printer, Projector, etc.**

XVIII. WORKSHOP:

- > List of facilities available : **All the required facilities are available**
- > Game and Sports Facilities: **Sports complex with all the facilities available.**
- > Extra Curriculum Activities:
Students participate in various inter and intra college competitions.
Volley Ball Inter College 2006-07 Second Position
Volley Ball Inter College 2007-08 Second Position
- > Soft Skill Development Facilities : **Personality development classes on regular intervals.**
- > Number of Classrooms and size of each:
Attached
- > Teaching Learning process :
As per the prescribed syllabus. Total lectures are organized into lesson plan and the lesson plan is followed.
- > Curricular and syllabus for each of the programmers as approved by the State board of Technical Education
- > Academic Calendar of the State Board of Technical Education, Haryana, Chandigarh. **Attached**
- > Academic Time Table **Attached**
- > Teaching Load of each faculty **Given above**
- > Internal Continuous Evaluation System and place. **Yes**
- > Student's assessment of Faculty, System in place. **Yes**

24. Fee Structure of the Institution

S.No	Category	CET quota		Management quota	
		Fixed by the State Fee Committee	Being charged by the Institution	Fixed by the State Fee Committee	Being charged by the Institution
1.	Admission Fee	-	-	-	-
2.	Tuition Fee	18000	18000	18000	18000

3.	University. Fee (Examination. Fee Registration fee etc.)	-	500	-	500
4.	Hostel Fee (Rent etc.)	-	4000/PM		
5.	Development Fee	4000		4000	4000
6.	Student Fee	1200	-	1200	1200
7.	Any other	-	-	-	3200
Total Fee		26,900			26,900

25. Financial Position

(i) Whether applicant has opened a bank account in the name of the Society/ Yes

Trust for the existing institution

(ii) Source of income & expenditure during the last year

S.No	Source of Income	Rs.(in lakhs)	Expenditure during the last year	Rs.(in lakhs)
1.	Central Government	-	Salary of the full time Faculty	6920951
2.	State Government	-	Salary for visiting /Adjunct Faculty	24000
3.	University Grants Commission	-	Salary of Non-Teaching Staff	1781035
4.	Other Central /State Govt. Bodies	-	Library	374814
5.	Private Trust		Computer centre	445750
6.	Donations	-	Equipments Labs & Workshops	1666985
7	Student Fee	16333489	Building	2346261
8.	Internal Revenue Generation from Bank	17692	Others (please specify)	6786679
9.	Others (please specify) Loan Advances	134323	Total	19900725
Total		16485504		

(iii) Detail of Operational funds

Sr. No	Name of Bank with Branch & Full Address	Account. No	Cash Balance (in lakh)	FDR ,if any (Excludin g joint FDR submitted to AICTE)	Total Amount (In lakhs)
1.	P.N.B Ratgal KKR.	3287000100569007	426314		426314

Signature of Authorized Signatory with data